

# Star Wars

♩=125

**B**

11

Fl.

Ob.

Cl.

Alto Sax.

Tpt.

Low Brs.

Perc. 1

Perc. 2

**C**

17

Fl.

Ob.

Cl.

Alto Sax.

Tpt.

Low Brs.

Perc. 1

Perc. 2

22

Fl. 8

Ob.

Cl. 3 3

Alto Sax.

Tpt. 3 3 3

Low Brs.

Perc. 1 3 3 3 3

Perc. 2

28

Fl. 3 8

Ob.

Cl. 3

Alto Sax.

Tpt. 3 3

Low Brs.

Perc. 1 3 3

Perc. 2

34

Fl.

Ob.

Cl.

Alto Sax.

Tpt.

Low Brs.

Perc. 1

Perc. 2

34

**E**

39

Fl.

Ob.

Cl.

Alto Sax.

Tpt.

Low Brs.

Perc. 1

Perc. 2

53

Fl.

Ob.

Cl.

Alto Sax.

Tpt.

Low Brs.

Perc. 1

Perc. 2

Flute

# Star Wars

$\text{♩} = 125$

**A**

4

10 **B**

16

21 **C**

2

3 3

28 **D**

3 2

35

3 3 3 3 3

39 **E**

3 3 3 3 3

43

3 3 3 3 3

47

3 3 3 3 3

51 **F**

Oboe

# Star Wars

♩=125

**A**

10

**B**

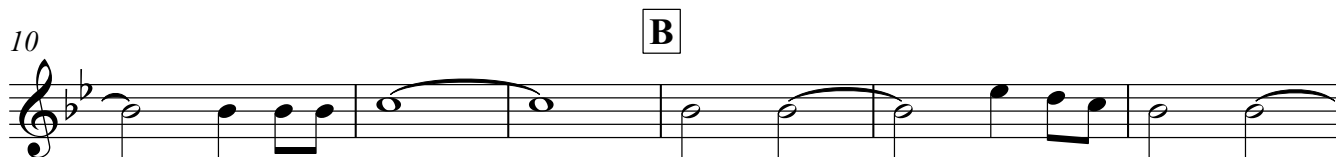

16

21

**C**

**D**

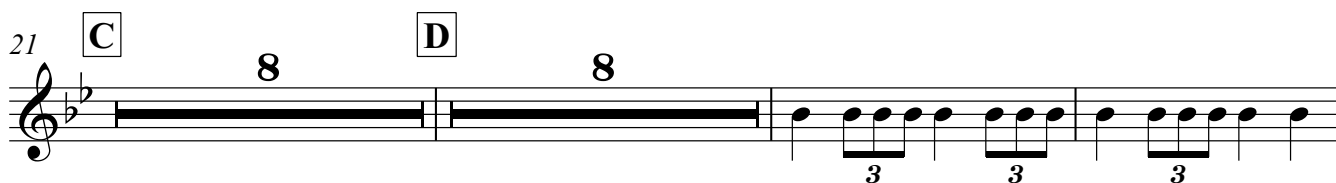

39

**E**

45

49

**F**

52

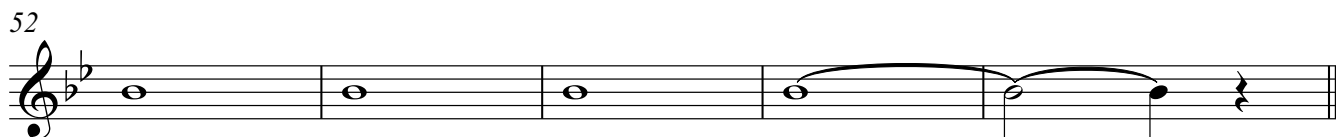

Clarinet in B $\flat$

# Star Wars

$\text{♩} = 125$

**A**

4

10 **B**

16

21 **C**

2 3 3

28 **D**

3 2 2

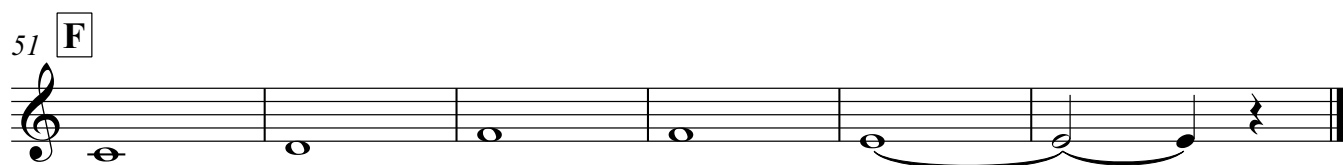

Alto Saxophone

# Star Wars

$\text{♩} = 125$

**A**

4

10 **B**

16

21 **C**

28 **D**

34

39 **E**

45

51 **F**

Trumpet in Bb

# Star Wars

$\text{♩} = 125$

**A**

4

10 **B**

16

21 **C**

3 2 3 3

28 **D**

3 3

34 3 3 3

39 **E**

45

51 **F**

Low Brass

# Star Wars

$\text{♩} = 125$

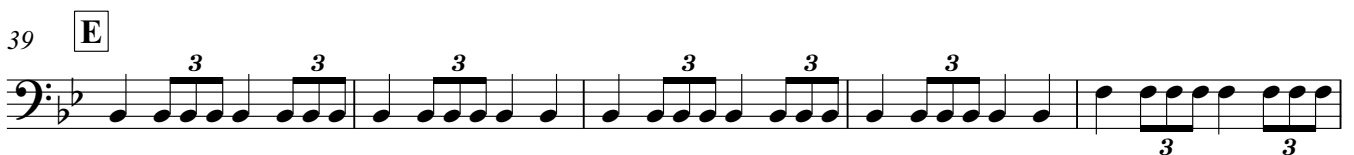

Percussion 1

# Star Wars

$\text{♩} = 125$

4/4

5 **A**

11 **B**

15

21 **C**

27 **D**

32

37 **E**

44

51 **F**

54

Percussion 2

# Star Wars

$\text{♩} = 125$

1 4

5 **A**

5 10

11 **B**

11 15

16

16 20

21 **C** 8 **D** 6

21 26

38 **E**

38 43

44

44 49

50 **F**

50 54 55