

Surfin USA

Chuck Berry

♩=156

Flute

Oboe

Clarinet in B \flat 1

Clarinet in B \flat 2

Alto Saxophone

Alto Saxophone

Trumpet in B \flat 1

Trumpet in B \flat 2

Baritone Horn

Trombone

Tuba

Glockenspiel

Electric Bass

Drum Set

8

Fl.

Ob.

Cl. 1

Cl. 2

Alto Sax.

Alto Sax.

Tpt. 1

Tpt. 2

Bar. Hn.

Tbn.

Tba.

Glock.

E. Bass

Dr.

16 **A**

Fl.

Ob.

Cl. 1

Cl. 2

Alto Sax.

Alto Sax.

Tpt. 1

Tpt. 2

Bar. Hn.

Tbn.

Tba.

Glock.

E. Bass

Dr.

32 **B** tutti

Fl.

Ob.

Cl. 1

Cl. 2

Alto Sax.

Alto Sax.

Tpt. 1

Tpt. 2

Bar. Hn.

Tbn.

Tba.

Glock.

E. Bass

Dr.

C

40

Fl.

Ob.

Cl. 1

Cl. 2

Alto Sax.

Alto Sax.

Tpt. 1

Tpt. 2

Bar. Hn.

Tbn.

Tba.

Glock.

E. Bass

Dr.

tutti

48

Fl.

Ob.

Cl. 1

Cl. 2

Alto Sax.

Alto Sax.

Tpt. 1

Tpt. 2

Bar. Hn.

Tbn.

Tba.

Glock.

E. Bass

Dr.

Flute

Surfin USA

Chuck Berry

♩=156

8

15 **A**

22 solo

28 tutti

35 **B**

41 **C**

47

51

Surfin USA

Oboe

Chuck Berry

♩=156

2

10

18 **A**

24 solo

30 tutti

35 **B** **C**

48

Surfin USA

Clarinet in B \flat 1

Chuck Berry

$\text{♩} = 156$

8

13

18 **A**

24 solo

29 tutti

35 **B**

41 **C**

47

51

Surfin USA

Clarinet in B \flat 2

Chuck Berry

$\text{♩} = 156$

2

10

18 **A**

24

32 **B**

tutti

42 **C**

49

Alto Saxophone

Surfin USA

Chuck Berry

♩=156

8

15 **A**

22 solo

28 tutti

35 **B**

41 **C**

47

51

Surfin USA

Alto Saxophone

Chuck Berry

♩=156

2

10

18 **A**

24 solo

32 tutti **B**

42 **C**

49

Surfin USA

Trumpet in B \flat 1

Chuck Berry

$\text{♩} = 156$

8

13

18 **A**

24 solo

29 tutti

35 **B**

41 **C**

47

51

Surfin USA

Trumpet in B \flat 2

Chuck Berry

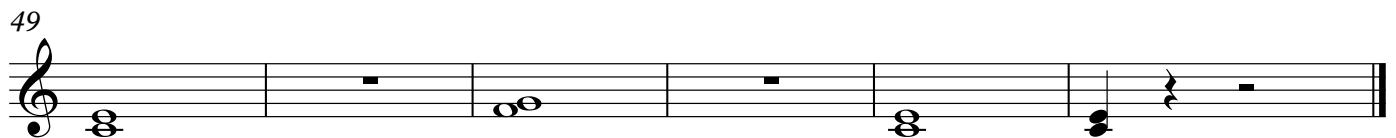
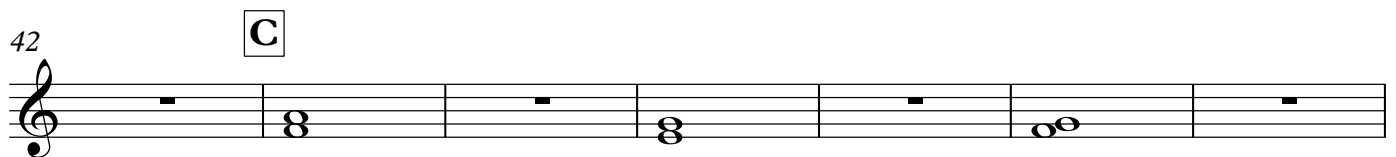
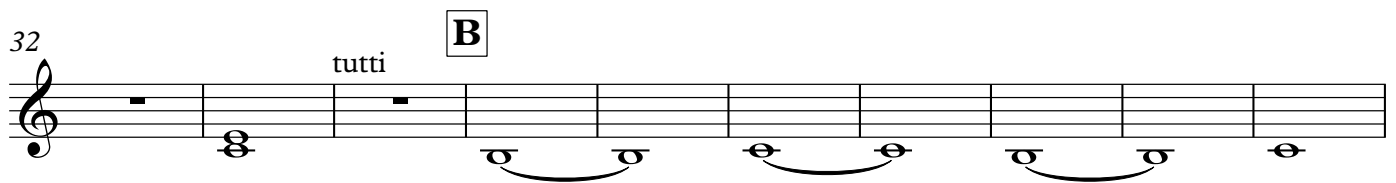
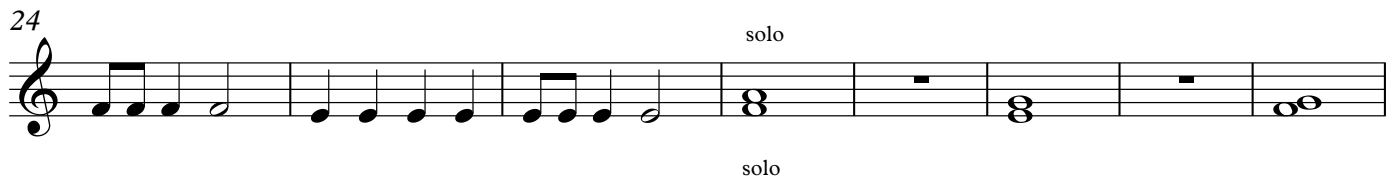
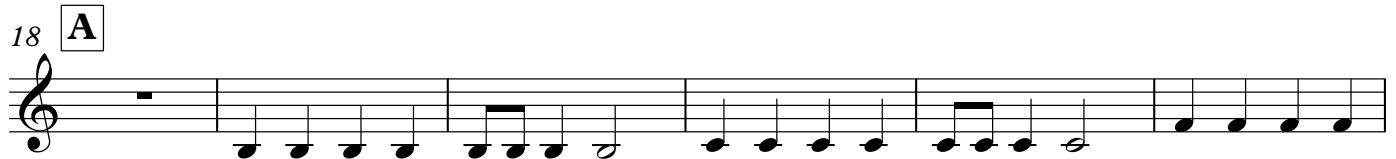
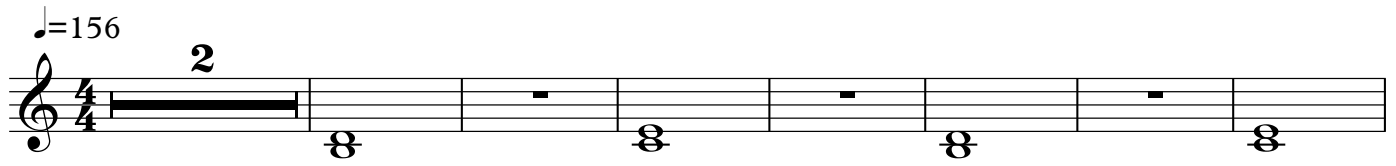

Surfin USA

Baritone Horn

Chuck Berry

$\text{♩} = 156$

2

10

18 **A**

24

32 *tutti* **B**

42 **C**

49

Surfin USA

Trombone

Chuck Berry

♩=156

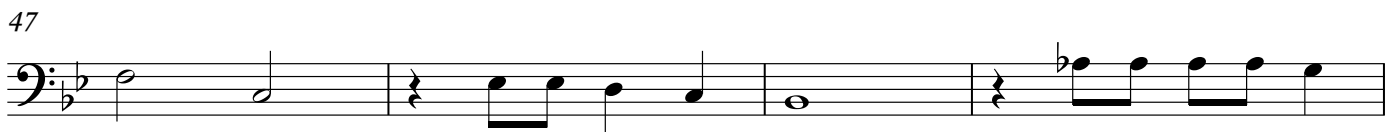
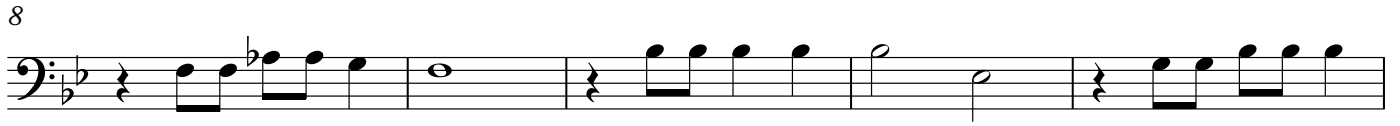

Surfin USA

Tuba

Chuck Berry

♩=156

TACET

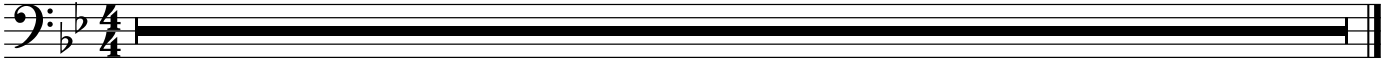

Glockenspiel

Surfin USA

Chuck Berry

♩=156

TACET

Surfin USA

Chuck Berry

♩=156

2

8

13

18 **A**

24

30

35 **B**

41 **C**

47

4

Drum Set

Surfin USA

Chuck Berry

♩=156

